RICHMOND
FEB 2 1939
PUBLIC LIBRARY

Richmond Public Library
4th and Nevin (2 papers)

"First, last, all the time, for Richmond . . . "Industry's Western Goal." A fine place to live.

RICHMOND PROGRESS

"The Friendly Newspaper That Dares to Tell The Truth"

Democratic, a Newspaper that stands solidly behind President Roosevelt and the New Deal

SIXTH YEAR | Richmond, California, Monday January 30th 1939 | NUMBER FIFTY-ONE

COMMENT

By HARRY R. BURT

In the early days in Point Richmond, so we've been told, there lived here a character by name of Lawyer Grady.

His biography, judging from the great number of anecdotes that are related about him would indeed be an interesting saga.

At one time he was the district attorney of Fresno County; at another, the law partner of Judge Terry who fought the famous early California duel with Broderick; at another time he had been a state senator, before he came to Point Richmond to practice law.

It is related that on one of his campaign tours down in the San Joaquin Valley, he was speaking one night to an audience in Tulare.

At the beginning of his address Mr. Grady began to speak in a moderate tone of voice, whereupon a wag in the back row began to shout "Louder!"

Turning his sharp and piercing eyes on the heckler, Lawyer Grady raised his even sharper and more piercing high voice and declaimed:

"Ladies and gentlemen, allow me to tell you this. . . when the great Day of Judgement shall come. . . when the Angel Gabriel shall come to Tulare and blow on his trumpet some son of a —— from Visalia will get up in the back of the hall and yell "LOUDER!"

All of which is by way of saying that there may be a difference of opinion on a great many things one of which is this proposed bond issue for a $200,000 playhouse, or recreation center for our boys and girls.

Whoever originated the plan, it has been brought forward by the good ladies of the P.-T. A. who seem blissfully unaware of the business aspects of the plan.

It has been nearly 13 years now—our $600,000 high school in 1926—since those chosen by God to spend the taxpayers money in Richmond, have had an opportunity to sink their teeth into a juicy morsel of public spending like the proposed playhouse could be.

Anyway, we understand there is to be a mass meeting at the city hall on Thursday night to pick out a committee of three councilmen and six citizens to figure out: not whether or not we should vote on a bond issue, but to figure out a 'plan' to vote for!

"Alas, Poor Yorick, (Richmond) I knew him well. He was just getting over a bad case of barbaritis which nearly laid him low, when they called in the doctors and bled him with playhouse leeches."

Nevertheless, we still maintain that the son of a buck from Visalia might have been right when he yelled "louder" so we will not go over the gunwale on this community playhouse bond issue suggestion until we see the whites of their eyes—we might be wrong.

So long, see you after the mass meeting Thursday night!

In The WEEK'S NEWS

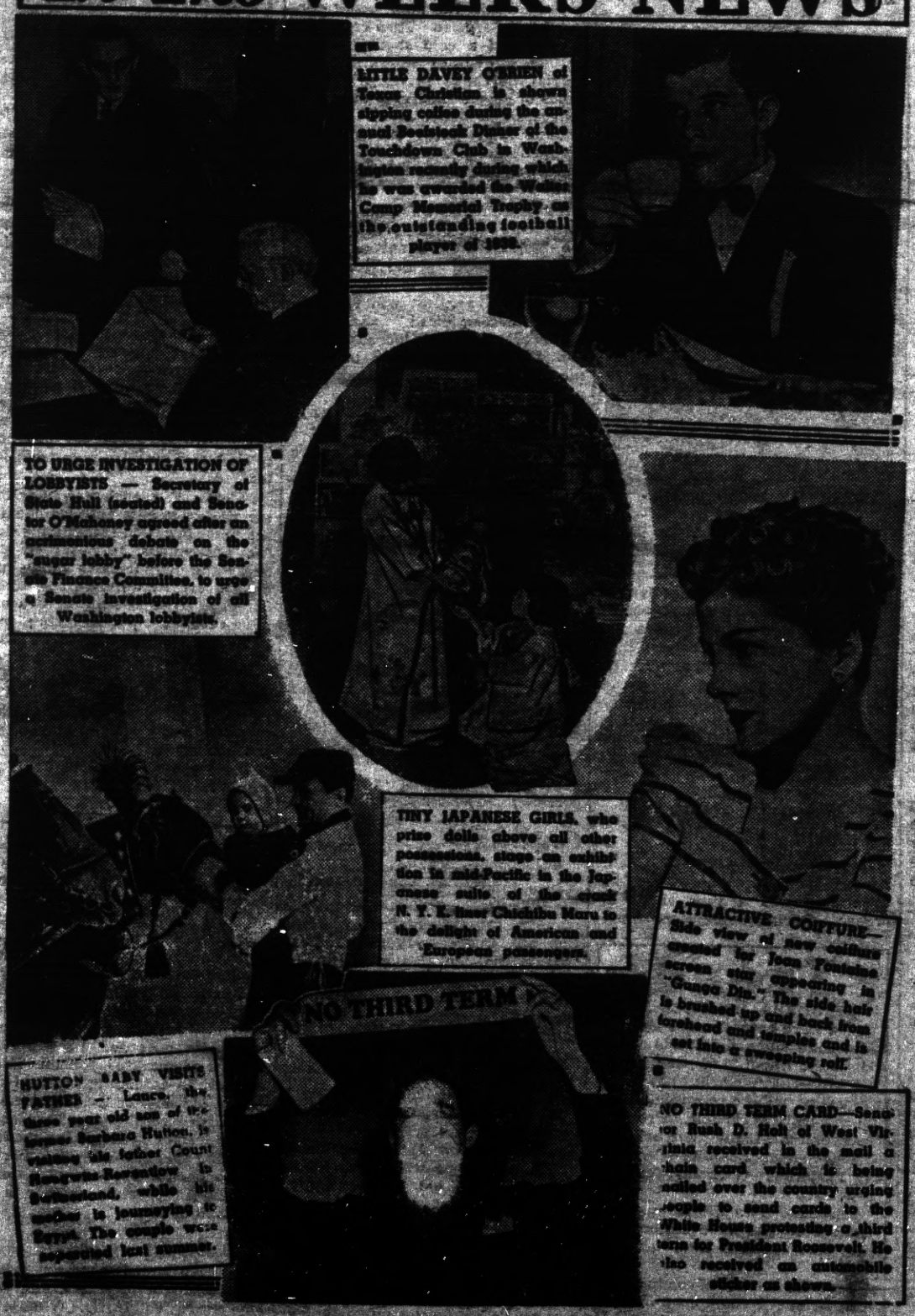

LITTLE DAVEY O'BRIEN of Texas Christian is shown sipping coffee during the annual Beefsteak Dinner of the Touchdown Club in Washington recently during which he was awarded the Washington Camp Memorial Trophy as the outstanding football player of 1938.

TO URGE INVESTIGATION OF LOBBYISTS — Secretary of State Hull (seated) and Senator O'Mahoney agreed after an acrimonious debate on the "sugar lobby" before the Senate Finance Committee, to urge a Senate investigation of all Washington lobbyists.

TINY JAPANESE GIRLS, who prize dolls above all other possessions, stage an exhibition in mid-Pacific in the Japanese suite of the ocean N. Y. K. liner Chichibu Maru to the delight of American and European passengers.

ATTRACTIVE COIFFURE—Side view of new coiffure created for Joan Fontaine screen star appearing in "Gunga Din." The side hair is brushed up and back from forehead and temples and is cut into a sweeping roll.

HUTTON BABY VISITS FATHER — Laura, the three year old son of Broadway Barbara Hutton, is visiting his father Count Haugwitz-Reventlow in Switzerland, while his mother is journeying to Egypt. The couple were separated last summer.

NO THIRD TERM CARD—Senator Rush D. Holt of West Virginia received in the mail a chain card which is being mailed over the country urging people to send cards to the White House protesting a third term for President Roosevelt. He also received an automobile sticker as shown.

HUMANITY WINS

Assemblyman Sawallisch Reports Infantile Paralysis Drive is A Big Success

While a complete check-up of the results of the Infantile Paralysis campaign in connection with the celebration of the President's Birthday cannot be made for several days due to many phases of the humanitarian project, a superficial survey indicates that the goal of $5,000 has been reached.

This has been stated by Assemblyman Harold F. Sawallisch, the general county chairman. "The Birthday Party Balls at Richmond Antioch and the Berkeley Country Club drew record crowds," said Assemblyman Sawallisch. "Every community in the county was represented at these dances."

The "March of Dimes"

"March of Dimes" days were recognized in practically every school room in Contra Costa County; in clubs, lodges, theatres, unions and many other groups participated in the sale of buttons. The net results at this phase of the drive will account for a large share of our $5,000 goal."

Birthday Greetings

Hundreds of Birthday Greeting cards, each containing 10 dimes, have ben forwarded to President Roosevelt. 50 percent of the amount realized from this source will be returned to the Contra Costa County organization of the National Foundation for Infantile Paralysis

The Drive of Mercy

"Approximately 1,000 Contra Costans served as committeemen in the great drive of mercy, and gave freely of their time and of their money in making it a success. It was a Herculean task—one that required energetic action in every community in the county—but the importance of the cause was such that it found sympathetic and enthusiastic support on every hand.'

Assemblyman Sawallisch expressed himself as gratified with the results, and commended the chairmen and committeemen of the local organizations of the county for their tireless efforts. "I would like to personally thank every member of every committee and the general public for rallying to the support of this campaign, and also to the press of the county without which it could never have been the success that it has proved to be."

CONTRA COSTA COUNTY PROGRESS

Development Association Outlines Plans for County Participations in World's Fair

Importance of Contra Costa County to San Francisco Bay area and the Golden Gate International Exposition was stressed at last week's regular meeting of the Contra Costa County Development Association at Martinez by speakers representing the San Francisco Junior Chamber of Commerce.

Highlights of the exposition were impressively portrayed by Paul Bissinger, former president of the San Francisco Junior Chamber of Commerce and member of the Fair Premiere Committee which is planning opening week. Fred D. Parr, chairman of the development association's executive committee, presided and presented Robert MacDuff of San Francisco who was the program chairman.

A Community of Interest

The community of interest between San Francisco and Contra Costa County was discussed by Arthur J. Dolan, Jr., president of the San Francisco Junior body, and Myron D. Richards gave an illustrated lecture which brought out interesting contrasts between the 1915 Exposition and the 1939 fair.

About fifteen San Franciscans and eight members of the Berkeley Chamber of Commerce were present as well as representatives of the State Chamber of Commerce and the Richmond Junior Chamber.

Active Committees Report

Chairmen reported for active committees of the Association as follows:—Ted Huggins of Richmond, aviation; Guy F. Spencer, Walnut Creek, exposition; E. H. Ward of Pittsburg, highway; R.C. Bryce of Pittsburg, industrial; Dr. Daisy A. Heatherington of Lafayette, publicity; Mrs. Mattie A. Chandler of Richmond, reception; L. E. Mullen of Martinez, research and H. H. Hale of Concord, program and policy.

Next Meeting, February

On Thursday, February 16th, the association will hold its next regular dinner meeting at Oakley through arrangements being made by a special committee of which Mrs. J. E. Taylor of Oakley is the chairman.

More than 100 attended the Martinez meeting which indicated that the Development Association is conducting a comprehensive program of activities in behalf of the progress of all sections of the County of Contra Costa.

TRINITY GUILD WHIST

A whist party was arranged by Trinity Guild to be held in its hall on February 8th. A prize is promised for every table by the committee, as well as a door prize.

Mrs. Leslie Turley served refreshments Wednesday at the close of the regular session of the Guild which had a large attendance of members.

Weekly News Analysis

Sharp Foreign Policy Shifts Follow Rome Parley Collapse

by Joseph W. La Bine

EDITOR'S NOTE—When opinions are expressed in these columns, they are those of the news analyst, and not necessarily of the newspaper.

International

Why, they did not know, but from every nook and cranny of the world came statesmen bound for Geneva where under leaden skies opened the 104th session of the League of Nations. Spokesmen admitted the League was forgotten in a new era of "power politics" in which four nations (Britain, France, Italy and Germany) appeared destined to guide the world to war or peace. Geneva's convocation would have been dolorous anyway, but on its eve two great statesmen met in Rome and found they could not agree. Overnight, with lightning speed, the forces of democracy vs. dictatorship shifted to more positive, more threatening positions.

When British Prime Minister Neville Chamberlain went to Rome for consultation with Premier Benito Mussolini, he knew his political future hung in the balance. For 18 months he had subscribed to the unpopular course of appeasing dictators. Munich's "peace" treaty had been followed by Italian territorial demands against Britain's ally, France. Invocation of the Anglo-Italian friendship pact had been followed by an even more aggressive Italian participation in the Spanish war. Obviously appeasement was a failure.

When, after two days of conversations, Mr. Chamberlain left for home without an announcement, the world knew what had happened. Appeasement as a peace weapon was abandoned. Britain had straightened up, deciding to lead with her chin instead of the palm of her hand. This news had hardly been flashed before news of resultant developments began flashing back from key world capitals:

BUDAPEST

Almost unnoticed the day Mr. Chamberlain arrived in Rome was the announcement that Hungary had recognized Japan's puppet state of Manchukuo. The past few years have seen Hungary vainly attempting to straddle the fence, keeping peace with Germany and Italy, meanwhile maintaining cordial relations with Britain. But Count Stephen Csaky, foreign minister, has been squinting at new developments with an eye to changing his position. A week before the Rome-London conversations, Poland — Hungary's unofficial ally in eastern Europe — had abandoned her independent position and tightened her bonds with Germany. Count Csaky realized this left Hungary uncomfortably isolated. When news from Rome heralded a sharpened definition of policy between democracies and dictators, Count Csaky decided to cast his lot with dictatorships. Thus Hungary joined the Italian-German-Japanese pact against communism and made plans to leave the League of Nations. A safe prediction is that Poland will follow suit.

HUNGARY'S CSAKY
He chose to follow dictators.

To strengthen the Rome-Berlin axis even more, Italian Count Galeazzo Ciano, Mussolini's foreign minister, is making a tour of the Balkans with special emphasis on Jugoslavia, Hungary and Poland. At the same time German Foreign Minister Joachim von Ribbentrop left for Warsaw to talk with Polish Foreign Minister Joseph Beck.

BARCELONA

French sympathies in the Spanish civil war lie with Loyalists; Italy's sympathies—and support—lie with Rebels. This animosity has widened the Rome-Paris breach over Italian territorial demands in Tunisia, Corsica, Djibouti and other French points. Just before Mr. Chamberlain left for Rome, Rebels began a well-timed offensive in northeastern Catalonia, aimed to show the prime minister that Loyalist Spain was weakening and should be sold down the river by democracies. But when Chamberlain refused to concede the point, Mussolini's controlled press announced it would be "absolutely useless to speak of arbitration and mediation" in settling Europe's problems until the Insurgents won the Spanish war.

As if to hasten this outcome, the "Chamberlain offensive" swept into Catalonia and drew near Barcelona. Obviously Mussolini wants to wind up the war, release his troops from Spain and consolidate his position in the Mediterranean in preparation for renewed demands against France. Meanwhile, in Paris Premier Edouard Daladier's Radical Socialist party demanded government intervention to prevent a Rebel victory in Spain, arguing that such an outcome would threaten France's Mediterranean communications.

PARIS

There no longer remains doubt that the French-Italian argument will supply Europe with its next crisis. Prior to the Chamberlain-Mussolini conversations it looked like France might have to face this dictator threat alone, thanks to Britain's hesitancy over insulting Germany and Italy. But immediately after the conference British Foreign Secretary Viscount Halifax left for Geneva where he met French Foreign Minister Georges Bonnet. It was authoritatively learned that Halifax assured Bonnet that England will go to France's aid if she is attacked by any other country, including Italy.

Halifax and Bonnet obviously held their meeting in Geneva—just as the League sessions opened—to bolster League prestige and give some semblance of international support to the Anglo-French position.

TOKYO

When London heard that Chamberlain had abandoned his appeasement policy, the foreign office immediately emboldened itself like a youngster with a new slingshot. Looking around for places to drain off a long pent-up wrath, it turned attention first to Japan. Tokyo's conquest of China has been tolerated by Britain simply because a stern position would incur the anger of Japan's anti-communist friends, Italy and Germany.

For some time there have been hints of U. S.-British "parallel action" against Japan for violation of the 1922 nine-power pact which guaranteed China's "open door." But this parallel action has heretofore been one-sided, as witness the huge U. S. credit grant to China compared with Britain's tiny credit allowance. But Washington's strong protest note to Tokyo last December 31 was velvet smooth compared with the protest British Ambassador Sir Robert L. Craigie was called upon to hand Japan after the Rome conversations. Excerpts:

"His majesty's government is at a loss to understand how (former Japanese premier) Prince Konoe's assurance that Japan seeks no territory and respects the sovereignty of China can be reconciled with the declared intention of the Japanese government to compel the Chinese people . . . to accept conditions involving surrender of their political, economic and cultural life to Japanese control. . . . For their part, his majesty's government desires to make it clear that they are not prepared to accept or to recognize changes of the nature indicated which are brought about by force."

SIGNIFICANCE

Behind the Mussolini-Chamberlain impasse which precipitated these events was the unseen hand of U. S. disgust over London's vaccilating foreign policy. But just as important was London's assurance that the U. S. planned to build up its armed forces under President Roosevelt's two-year, $552,000,000 emergency defense program. Regardless of the cause, regardless of the resultant consolidation moves by totalitarian states, both France and Britain are inclined to believe they have seen the last of democratic concessions to dictators. The greatest fear is that this new and sensible policy has been adopted too late, that Germany and Italy have attained an undisputable upper hand in the few short months since Munich.

VISCOUNT HALIFAX
England will come to the rescue.

Religion

In prosperous years church membership and attendance remains even or shows a very slight increase. During depressions membership and attendance will rise through a return to religion. Foremost among U. S. religious statisticians is Rev. Dr. Herman C. Weber, whose report for 1937 has just been released.

Salient facts and figures: Total membership early in 1938 was 64,156,895, church members having increased 960,000 in 1937 (twice as fast as the population). Churches increased by 1,743. A trend to church unity was evident, since 97.3 of the total U. S. church population belongs to the 50 larger bodies. About 160 smaller bodies account for the remaining 2.7 per cent.

Agriculture

Under Secretary Henry A. Wallace, the U. S. agriculture department's "original objective" has been increased consumption through one method or another. Last summer came announcement of a new method, a "two price" plan for boosting domestic consumption of farm products. Under this arrangement the U. S. would subsidize manufacturers, whose products would be sold at a below-normal price to low income families.

First objections came from manufacturers and retailers, many of whom thought the plan would curtail free enterprise. Then congressmen turned a cold shoulder, suggesting difficulties in getting the special purchase privilege in the hands of people deserving them. As congress got underway it became certain that Mr. Wallace had dropped the plan entirely, though still clinging to the "original objective."

Announcement was made that conferences are being held with cotton manufacturers to encourage the lowest possible prices for mattresses to be sold to low income families. Grapefruit will be similarly "merchandised." Said Mr. Wallace: "We want increased consumption . . . We will use any method to obtain it. We hope we can get the trade (processors and distributors) to do specific things to shave costs to the limit."

● Via London, U. S. farmers have learned that the agriculture department proposes to reduce American wheat land from 81,000,000 acres to 55,000,000 acres, resulting in total wheat plantings of 65,000,000 acres even if some growers do not cooperate. This news came from the international wheat advisory committee's conference, where 21 nations had sent envoys to study schemes for export and import limitations. As the sessions got underway, a discouraging note appeared in the International Institute of Agriculture's report. Wheat available for export in the year ending next July 31, the report said, was 1,140,000,000 bushels, against a world import demand of 540,000 bushels.

Congress

President Roosevelt won little applause January 4 when his State of the Union speech referred to the unpopular governmental reorganization bill. Congress thought it best to leave well enough alone, but since the session got under way two reorganization schemes, one of them far more important than the administration's proposals, have been broached:

Relief. Reluctantly the average U. S. citizen admits unemployment and old age assistance have become permanent problems. Created by the New Deal, pioneering agencies to cope with these needs have worked too independently, often wastefully. Social security, WPA, PWA, CCC and NYA all have a common denominator, but not until this year has anyone bothered to suggest it. Headed by South Carolina's Sen. James F. Byrnes, a special senate committee on unemployment and relief has now proposed creation of a new department of public works to handle all such duties except social security. The three basic recommendations:

(1) Co-ordination of state unemployment compensation systems under federal law, with U. S. financial assistance, providing 13-week payments ranging from $5 to $15, depending on salary over the 26 weeks before an unemployed person lost his job; (2) increased federal participation in state-federal old age assistance, to provide minimum of

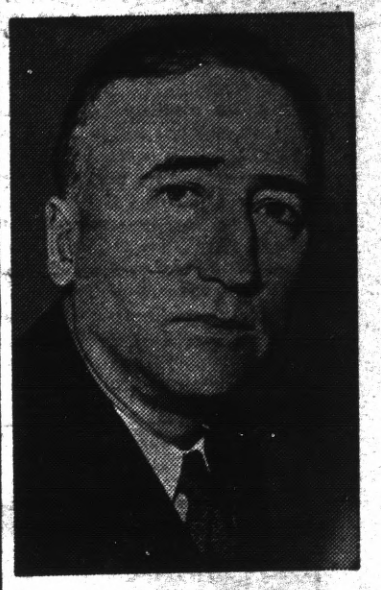

SENATOR BYRNES
He found a common denominator.

$15 a month compensation; (3) an anticipated, annual U. S. public works appropriation.

Should the proposal be adopted, relief and security would still hold plenty of headaches for congress. Left to be ironed out was President Roosevelt's proposal of "social security for all," under which old age and unemployment insurance protection would be given every U. S. worker as soon as possible. Other points in the administration's social security program: (1) increased protection to aged and dependent children; (2) establishment of merit system for state social security personnel; (3) advancing social security's pension starting date from 1942 to 1940.

Defense. Far less noteworthy than the Byrnes report but significant of the reorganization trend is the thus-far anonymous proposal to pool army and navy under a single cabinet officer. Its aim: To co-ordinate defense. Though similar measures have reached congress before, most of them failed because of traditional, leather-necked rivalry between the two branches of defense. This session's bill has a better chance because the proposed special rearmament program needs a single guiding hand, not several.

Communication

An important weapon in the spread of Nazi economic-political influence is propaganda. So important has this weapon become that at December's Pan-American conference in Lima, Peru, delegates adopted a resolution condemning it. But for five years the government-subsidized Transocean News Service has operated via wireless from Berlin to Latin America, providing slyly propagandized world news coverage to newspapers at small cost. Its purpose: To win Latin American markets for the Reich, meanwhile spreading political doctrines. In answer to Pan-American conference resolutions, Transocean News Service is now being modernized and speeded to South America. Just opened is a new transmitter at Buenos Aires, while another is being built at Lima.

People

Charged with hit-and-run driving and causing injury to a four-year-old Negro child, **Dr. William E. Dodd**, former U. S. ambassador to Germany, will go on trial at Hanover courthouse, Va., March 2.

Trend

BANANAS — In Moscow, bananas were recently sold for the first time since the World war. The cost: About $1.50 per pound.

FAIR—Germany, but not Nazi Germany, will be represented at New York's world fair. Private sponsors will name their exhibit the "Freedom Pavilion—Germany Yesterday—Germany Tomorrow."

TAXES — Two Berks county (Pa.) boroughs have celebrated the start of their sixth taxless year.

AVIATION—Two Wyoming antelopes, speed champions of the western prairies, will get the fastest ride of their lives next summer, to London via clipper ship.

THE ORIGINAL RICHMOND

Happenings in Point Richmond

By KATHERINE McCRACKEN

Brief Items of Interest to Residents of the Original City of Richmond

BRIEGER-CERVENKA RITES SOLEMNIZED SATURDAY

Miss Allamae Brieger and Mr. George Crvetka will be united in marriage in the San Pablo Baptist Church next Saturday evening at 8 o'clock. The ceremony will be performed by Rev. Charles L. French.

The bride will be attended by Miss Edith Cervenka as maid of honor and Mr. Cervenka will be served as best man by the bride's brother, Mr. Raymond Brieger.

The couple will reside at 129 Tunnel avenue in Point Richmond which is being prepared for their occupancy. The Progress extends best wishes and a hearty welcome to our community for the happy couple.

FIRST M. E. PARTY

A group of young people of the First Methodist Episcopal church under the chaperonage of Miss Grace Westman held a dancing party at the home of Mrs. William Brown on Water Street Thursday evening.

The young people, numbering about twenty-five of high-school age have organized a League with Ted Ross as president.

The festivities began about seven o'clock. Bruno Bianchini, well known local accordion virtuoso furnished the music. Mrs. Jennie Hitch and Mrs. Brown served the refreshments.

RICHMOND CIVIC LEAGUE

The Richmond Civic League met last Tuesday evening in the Guild Hall with D. J. Robertson presiding. Mr. Robertson introduced the speaker of the evening, Mr. A. A. Hall, whose subject was the Remployment Service Bureau. He stated that the bureau is endeavoring to establish a good will between the employee and the employer.

The next meeting of the Civic League will be on February 28th.

MONDAY BRIDGE CLUB

Mrs. Katherine Odell entertained the Monday Bridge club this week at her home on Santa Fe avenue. Mrs. J. A. Vloebergh and Mrs. L. C. O'Conner were guests of honor in addition to the regular members of the organization. A midnight supper was served by the hostess.

Mrs. T. T. Cramer will be the next hostess and will serve a noonday luncheon at her home on Martina street.

POINT SEWING CLUB PLANS FUTURE PROGRAM

The Point Sewing Club met with the Worthy Matron, Mrs. Louise Wilson at her home on Montana street last week. Mrs. Rose Friesendorf of Berkeley was co-hostess at the noonday luncheon.

A Country Dance was arranged by the group to be given in the I. O. O. F. Temple on Tenth street on February 11th. Tickets are on sale and may be obtained from members.

The business session was presided over by Mrs. Friesendorf, after which a social hour was spent playing whist. The next meeting will be on February 24th and at a place to be announced later.

The District Federation of Women's Club which convened in Lodi last Tuesday was attended by Mrs. T. T. Cramer and Mrs. J. A. Vloebergh from Point Richmond.

Mr. and Mrs. Henry Morelli went to Petaluma over the week end where they were entertained by Mrs. Morelli's cousin, Miss M. Bloom.

POINT CHAPTER INITIATES

A class will be initiated at the next meting of the Point Chapter, O. E. S., which will also be roll call night. The meeting will be held in the Point Masonic Temple, and a banquet will be served in the Hall after the ceremony of initiation.

Grand Garage
130 STANDARD AVE.
Complete Auto Repair
Battery & Tire Service
100% Standard Gas and Oils
Phone ..... Richmond 1356
John Zacharias ● Ed Wendl

Dresses, Coats and Suits
Cash and Carry
Cleaned, Pressed 75c
PANTS 40c
CORDS 40c
SWEATERS 40c
Cleaned and Dipped
HERMANS
Cleaning & Dyeing Wks
267 Sixth Street
Phone Richmond 1160
100 Per Cent Union Shop

QUESTION—
Where can I take my wife and family to Eat?
ANSWER—
Take them to the prettiest Dining Room on The Point.
EAGLE CAFE
57 Washington Avenue
Phone Richmond 1104
Day Dinners 30c
Sundays 50c

WOLFFS & CO.
Expert Watch and Jewelry Repairing
Credit Jewelers
920 Macdonald Ave.
Large Stock of all kinds of Jewelry, Plate, Etc. on Hand
The utmost in Service and Courtesy
Phone Richmond 1338

F. W. ARMSTRONG
ROOFING CONTRACTOR
Reroofing a Specialty—Free Estimate
Fully Insured on Old and New Roofs
RICHMOND 2082

Courtesy in her voice
SINCERITY IN HER SERVICE
SKILL IN HER FINGERS
Long Distance can put you in quick, personal touch with that friend or loved one, that business associate, that prospective customer. Long Distance rates are low.
THE PACIFIC TELEPHONE AND TELEGRAPH COMPANY
343 Tenth Street — Telephone Richmond 1312

THIS IS THE LIFE of an EASY CHAIRMAN!

If you like to come home to Easy Chair comfort—to relax in slippered feet to read the news or tune the radio—you will be sure to like Gas Heating. In thousands of homes Gas Heating is turned on just the way you tune in your radio. And hour after hour, comforting warmth flows forth without any member of the family ever having to fuss or bother to do a thing except to enjoy a feeling of contentment. Your home too, can have the contentment of Easy Chair Living with Gas Heat. Low gas rates and reasonably priced gas heating equipment put modern Gas Heating within the means of everyone. Install Gas Heating in your home and see for yourself.

NATURAL GAS
The Naturally Better Fuel

SEE YOUR DEALER OR
P·G·and E·
PACIFIC GAS AND ELECTRIC COMPANY
Owned · Operated · Managed by Californians
204-13W

SPOUTING

"Bill considers you a well of information."

"He ought to—I've been well bored."

A Three Days' Cough Is Your Danger Signal

No matter how many medicines you have tried for your common cough, chest cold, or bronchial irritation, you may get relief now with Creomulsion. Serious trouble may be brewing and you cannot afford to take a chance with any remedy less potent than Creomulsion, which goes right to the seat of the trouble and aids nature to soothe and heal the inflamed mucous membranes and to loosen and expel germ-laden phlegm.

Even if other remedies have failed, don't be discouraged, try Creomulsion. Your druggist is authorized to refund your money if you are not thoroughly satisfied with the benefits obtained. Creomulsion is one word, ask for it plainly, see that the name on the bottle is Creomulsion, and you'll get the genuine product and the relief you want. (Adv.)

First Catch the Bear

Sell not the bear's skin before you have caught the bear.

How Women in Their 40's Can Attract Men

Here's good advice for a woman during her change (usually from 38 to 52), who fears she'll lose her appeal to men, who worries about hot flashes, loss of pep, dizzy spells, upset nerves and moody spells.

...Get more fresh air, 8 hrs. sleep and if you need a good general system tonic take Lydia E. Pinkham's Vegetable Compound, made especially for women. It helps Nature build up physical resistance, thus helps give more vivacity to enjoy life and assist calming jittery nerves and disturbing symptoms that often accompany change of life. WELL WORTH TRYING!

Our Will

Our will determines, not our intellect.—Edmund Waller.

Overburdened

A dying man can do nothing easy.—Franklin.

HEADACHE?

Here is Amazing Relief for Conditions Due to Sluggish Bowels

Nature's Remedy

If you think all laxatives are alike, just try this all vegetable laxative. 25 mild, thorough, refreshing, invigorating. Dependable relief from dull, headachy blues quick, tired feeling often associated with constipation.

Without Risk Send for NR at once from your druggist. Make the test—then if not delighted, return the box to us. We will refund the purchase price. That's fair. Get NR Tablets today.

NR TO-NIGHT

ALWAYS CARRY TUMS QUICK RELIEF FOR ACID INDIGESTION

GUMS BLEED?

MASSAGE with THE DENTICATOR

New Tooth Brush Without Bristles

Rubber Vacuum Cups — Rubber Tip

Pat. Nos. 2,517,451 Re. U.S. Pat. Off. Des. 110,936

Thousands of leading dentists are now recommending this new accepted method in the prevention and treatment of PYORRHEA—GINGIVITIS—TRENCH MOUTH.

No insanitary jagged bristles to cut or puncture the gums. Cups and Tips are easily sterilized. Last twice as long as insanitary bristle brushes.

For Healthier Gums—Brighter Teeth START TODAY THE DENTICATOR WAY

At your druggist or send one dollar to the Dental Research Laboratories of

DR. A. HALE WISEMAN, D. D. S. PH. G.
1035 Minna St. San Francisco, Cal.

Star Dust

★ *Pick of the New Crop*

★ *Tone Takes Up N. Y.*

★ *Kerrigan Still Leaving*

By Virginia Vale

IF YOU don't believe that "Motion pictures are your best entertainment," but that only really good pictures can come under that heading, you'll be interested (I think) in knowing which ones an expert has selected as the best of the new crop.

The expert is W. G. Van Schmus, managing director of the Radio City Music Hall, in New York. Mr. Van Schmus is on a spot, always. Visitors to New York, as well as natives, troop to his theater. He can't let them go away saying that the show was good but why in the world did he select that picture to go with it!

Ushering in the new year with "Topper Takes a Trip," co-starring Constance Bennett and Roland Young, he picked "There's That Woman Again," (Melvyn Douglas and Virginia Bruce), to follow it. Then "Trade Winds," (Frederic March and Joan Bennett), "The Great Man Votes," (John Barrymore, Virginia Weidler), "Gunga Din," (Cary Grant, Victor McLaglen, Douglas Fairbanks Jr.), "Made for Each Other," (co-starring Carole Lombard and James Stewart), "Love Affair," (with Irene Dunne and Charles Boyer), and "Stage Coach" (with Claire Trevor, John Wayne, Andy Devine, John Carradine, and Louise Platt).

Each film is scheduled for a week's run. The theater accommodates an audience of more than 6,000 persons; the picture is shown five times a day. It has to be good, you see!

—*—

Franchot Tone bobs up all over New York these days; leaving Hollywood certainly didn't mean leaving the limelight. He is appearing on the stage in a new play, doing a

FRANCHOT TONE

bit of radio work, and recently shared honors with Abe Lyman and Dick Foran as a celebrity at the first of the International Casino's "Sunday Night Informals," dedicated to celebrities.

—*—

When J. M. Kerrigan arrived in Hollywood eight years ago he said that he'd stay long enough to play the film role he'd been engaged for and then he'd go back to Ireland. He was then one of the Abbey players. He's still in Hollywood, (a role in "The Great Man Votes" was the most recent bait), and still thinks that, as soon as he can get away, he'll go back to Ireland.

—*—

ODDS AND ENDS—Joan Fontaine can claim to be one girl in a thousand; the cast of "Gunga Din" numbers about 1,000, and she's the lone female in it . . . Gabriel Heatter has a private telephone number but this host of "We, the People" gives it to so many friends that it might as well be in the phone book . . . Lum and Abner frequently telephone former neighbors in Arkansas in order to keep the right vocal inflections for their radio work . . . Richard Himber's commitments for this year include three different programs on the three different networks for three different sponsors.

© Western Newspaper Union.

Quickly Memorized Squares

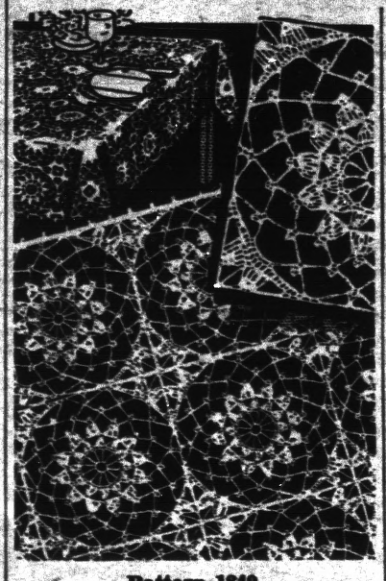

Pattern 1849.

Use up those odd moments crocheting this square that you'll know by heart in no time. Six inches in string, an excellent size for cloths and spreads, it also lends itself effectively to many small accessories in finer cotton. Pattern 1849 contains directions for making the square; illustrations of it and of stitches; materials required; photograph of square.

Send 15 cents in stamps or coins (coins preferred) for this pattern to The Sewing Circle, Needlecraft Dept., 82 Eighth Ave., New York, N. Y.

Please write your name, address and pattern number plainly.

Sun Down, Accidents Up

When the sun goes down, traffic accidents go up. More than 60 per cent of all fatal traffic accidents occur at night, the National Safety Council reports. Since about a third of the driving is done at night, it estimates, the number of traffic deaths per mile is about three times as great at night as during the daytime.

In the past seven years, night accidents have increased 60 per cent in rural districts, the report says, and only 17 per cent in cities. Adequate lighting and divided highways tend to reduce headlight glare and accidents, the council said. Some states are experimenting with new reflector buttons placed along the side of the road to show the alignment of the highway on curves, hills and other hazardous places.

Fragrant Incense

When gratitude overflows the swelling heart, and breathes in free and uncorrupted praise for benefit received, propitious Heaven takes such acknowledgment as fragrant incense, and doubles all its blessings.—Lillo.

AROUND THE HOUSE

For Baby's Safety.—Keep the handles of kettles on the stove turned toward the back.

* * *

Use for Old Christmas Cards.—When you are through with your Christmas cards, the children will enjoy cutting, pasting and redecorating them.

* * *

Safety Measure.—Chemical fire extinguishers have saved many homes from being reduced to ashes. Even a bucket of sand or damp sawdust is effective if used before a fire gets too much start.

* * *

Cleaning Isinglass.—Apply vinegar on a cloth to the stains on isinglass on stoves. With a little rubbing, the stains will come off.

* * *

Lowering High Ceilings.—One way to help make a ceiling look lower is to use simple valances at high windows.

* * *

The Child's Chair.—A child's dining chair should be only deep enough to support his back and yet shallow enough to allow his knees to bend, and it should have a support if the child's feet do not reach the floor.

ACTS FAST TO BRING RELIEF FROM COLDS

This Simple Way Eases Pain with Amazing Speed

1. To ease pain and discomfort and reduce fever take 2 Bayer Tablets — drink a glass of water.

2. If throat is raw from cold, crush and dissolve 3 Bayer Tablets in ½ glass of water . . . gargle.

Use Genuine BAYER Aspirin—the Moment Your Cold Starts

The simple way pictured above often brings amazingly fast relief from discomfort and sore throat accompanying colds.

Try it. Then—*see your doctor.* He probably will tell you to continue with Bayer Aspirin because it acts so fast to relieve discomforts of a cold. And to reduce fever.

This simple way, backed by scientific authority, has largely supplanted the use of strong medicines in easing cold symptoms. Perhaps the easiest, most effective way yet discovered. But make sure you get genuine BAYER Aspirin.

15¢ FOR 12 TABLETS
2 FULL DOZEN 25¢

How 25 Women Lost Ugly FAT In Special N. Y. Test

Ask Your Doctor If It Isn't Good Way. Read EVERY Word

NEW YORK, N. Y.—In a test by a prominent N. Y. Physician and nationally known newspaper woman—25 women lost a total of 286 lbs. in 40 days. YOU, too, can follow this SAME, SENSIBLE plan right at home and here it is:

First of all go Light on fatty meats and sweets. Eat plentifully of lean meats, fish, fowl, fresh fruits and vegetables. And for proper functioning by removal of accumulated wastes take a half teaspoonful of Kruschen in hot water every morning. DON'T MISS A MORNING. Kruschen is made right here in U. S. A. from famous English formula.

And this is IMPORTANT: Kruschen is NOT harmful. It is not just one salt as some people ignorantly believe. Rather, it's a blend of 6 active minerals, which when dissolved in water make a healthful mineral drink similar to effective Spa waters where wealthy women have gone for years. A jar of Kruschen costs only a few cents and lasts 4 weeks.

So, fat ladies—get some gumption! MAKE UP YOUR MIND YOU'LL STICK to the above Plan for 28 days and just see if you don't lose fat and feel healthier and younger. You can get Kruschen at druggists everywhere.

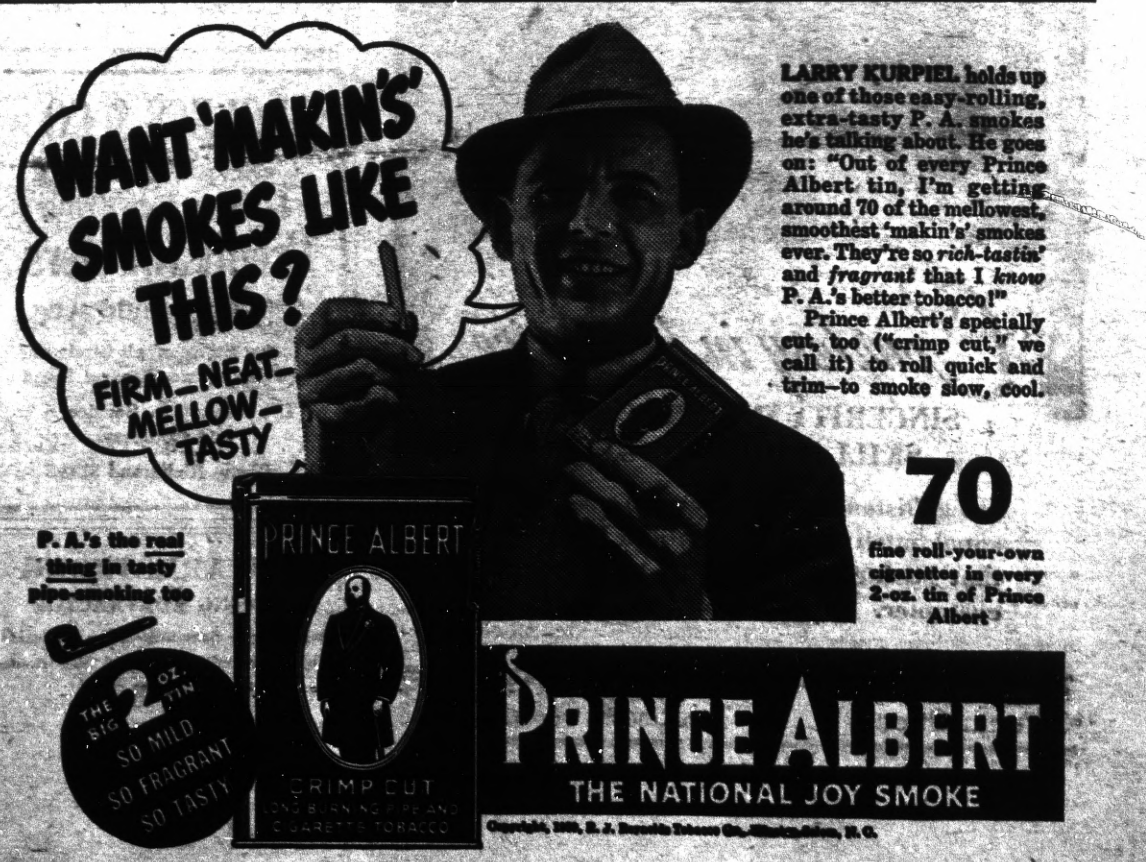

Frankie Neil, Manager, Gets 5 Boxers in A. A. U. Finals

Former World's Bantam Weight Champion Boxer, Now Licensed Promoter, Has Promising Stable of Developing Pugilists

A third of a century ago, at the turn of the century, a paragon of pugilism came out of San Francisco to write his name in big letters of gameness and skill and punch in the annals of the fistic art.

When any well versed sports writer attempts to tabulate on the fingers of his hand the great fighters of all time, the name of Frankie Neil invariably appears among the first five. He was the undisputed bantamweight champion of the world. And he fought featherweights and lightweights as well in the arenas of London and Melbourne,as well as in all of the major fight rings of the United States. A native of San Francisco he is, and in his environment he brought credit to the City That Knows How to produce fighters as well as builders of civic spirit and art.

Today, he is the best-hearted little guy in the world is Frank J. Neil, an employe of the Richmond postal service, a voluntary sports editor of the RICHMOND PROGRESS.

A Licensed Manager

He is a licensed manager of boxers and gives of his time and talents and experience to help aspiring young men of this city and hereabouts who wish to climb the ladder of fame and fortune in the realm of the manly art.

Right now, at the Gene Tunney A. A. U. Boxing Tournaments in San Francisco, Frankie has five of his fighters from the Red Robin Athletic Club in Richmond qualifying for the finals. And everyone we know is pulling for the success of both Frankie and the boys he is instructing. And . . . well, suppose we let Frankie tell his own story . . . .. .

Hurrah for Red Robin Boys

Hurrah for the Red Robin Boys, and did they all qualify for the finals in the big tournament for the Gene Tunney Championships in San Francisco? How, they did! All ready to go to town on February 3rd, in a big way.

First comes little Salvator Chavez to win his bout by default and along comes Trinidad Vega—but I am going to call him "Trim-'em-bad" Vega on account of the way he showed Richard Carbini more boxing gloves than he will ever want to see again, and that brings him in to the finals on February 3rd. Funny part of it was that Carbrini hailed from Frisco's own Olympic Club and was presumed, therefore, to be some fisticuffer.

* * *

Johnnie Lucas drew a bye. He is a lightweight and can he go? Wow, he is lightning with dynamite for a trailer. Up and down with all the grace of a Greek god the sight of him makes one wish to be young again. Johnnie is something to write home about.

Then comes our middleweight, Pete Camacho. He is to box the winner of the Melvin Shaklee-Walter Mowry bout. They meet on January 30th to see who draws my Camancho, and will one of them draw something? It better be indelible as Pete is an ink eraser.

* * * *

Dreamland Auditorium in San Francisco is fine for the bouts. On January 30th there will be 33 bouts for the price of a buck and a half tops, less for gallery. Cushion seats, pretty swell for boxing, sez we.

These boys are all training at the Red Robin Athletic Club in Pullman district; and any of my readers are welcome at any time to visit there and view the boxers.

My partner, Elmer Ferrari hustles them through their training and sees that all is ready for their use, rubs them down, and when he is finished he knows they are all O K.

* * * *

Let us hope that our Red Robin Gym will fill its nest with champions; and whoever defeats these boys will know he has been in a hurricane first.

READ THE PROGRESS

"Quaff the Foaming Tankard" at the
CALIFORNIA
TAVERN
BEST OF BEER
FINEST WINES
LUNCHES
SANDWICHES
—George Russell
1716 Macdonald Av
Phone Rich. 1147

Drink Milk for Good Health—

Milk is acknowledged the best Health Drink in America. Richmond folk can be sure that American Creamery Milk is highest standard of purity blood-building vitamin content, handled with most sanitary equipment under strictest supervision.

American Creamery Company
262 FIFTH STREET PHONE RICHMOND 362

A LOOK FROM ALOFT! Gaze Down on Treasure Island from 1000 Feet!

Swooping down over Treasure Island in mid-January California State Commission representatives secured this remarkable airplane view of the State and County group buildings on Treasure Island. This striking photograph affords a pre-vue glimpse of the beauties which will be displayed before an estimated 22½ million visitors between February 18 and December 2. A total of some 4000 workers are now busily engaged on the site—by the Exposition Company, the State Commission, County groups, exhibitors and concessionaires—in order that all may be in readiness for the premiere. The curtain rises at 10 a.m. February 18.

Prominent buildings of the California State Commission group shown above may be readily identified as follows: (1) Livestock Barns; (2) Coliseum; (3) Recreation Building and Field; (4) Southern Counties Building; (5) Auditorium; (6) San Francisco Building; (7) California State Building; (8) Shasta-Cascade Building; (9) Hall of Flowers; (10) Mission Trails Building; (11) Alameda-Contra Costa Building; (12) Alta California Building; (13) Redwood Empire Building; (14) Sacramento Valley-Tahoe Region Building; (15) San Joaquin Valley Building.

Coming Jockey—Honor T. R.—French Tribute

1—Warren Yarberry, 17-year-old apprentice jockey from Dallas, Texas, who has been the sensation of the New England and New York race tracks this season. Observers agree that he will become a jockey of the first rank. 2—Daniel Carter Beard, 88-year-old leader of the Boy Scouts of America and personal friend of Theodore Roosevelt, places a wreath at his grave at Oyster Bay, L. I., where he led 6,000 Boy Scouts from seven eastern states on their nineteenth annual pilgrimage. Theodore Roosevelt was the first honorary vice president of the Boy Scouts of America. 3—French youngsters, like this lad, are wearing berets on which is inscribed the name of Chamberlain, English statesman whose peace-making efforts in the Munich conference will go down in history.

Mother Leaves Children With Police

Mrs. Kurt von Reine and her four children came to New York city police headquarters to ask of the whereabouts of their daddy, missing since last April. During the interview, Mrs. Reine excused herself and disappeared, leaving the children with the police. Here they are, photographed at headquarters. Left to right, Miriam, 4, Janice, 5, holding her sister, Patricia, two months old, and Audrey, 18 months old. The older children were sent to the Children's society, while the youngsters went to the foundling hospital.

Japanese Greeted With Peace Offerings

As Japanese hordes swarmed through Waishan, near Kiukiang, these frightened Chinese peasants sought peace with the invaders by offering their prized possessions—pigs.

FOR AFTERNOON

A chic afternoon coat in black wool, trimmed with two large bows of silver fox, one on the shoulder and one at the waist. The latter forms a muff when detached. The hat is in gray felt with a pink and green ostrich feather.

GOPHER MENTOR

One of the nation's foremost gridiron strategians, Coach Bernie Bierman, is shown in this candid camera study as he watched his Minnesota Gophers during a workout for their title defense of the coveted Big Ten championship. Coach of the Minnesota eleven since 1932, Bierman's Gopher teams won national honors in 1934-5-6, and the Western conference crown, or a share of it, in 1934, 1935 and 1937.

ADMITTED TO BAR

Miss Chiyoko Sakamoto, 26, became the first Japanese woman lawyer on the Pacific coast, when she was informed that she had passed the California State Bar examination. A native of California, she intends to engage in general practice.

Range of Human Hearing

The ordinary range of human hearing is more than nine octaves.

Made Light Bulbs Before Edison's Time

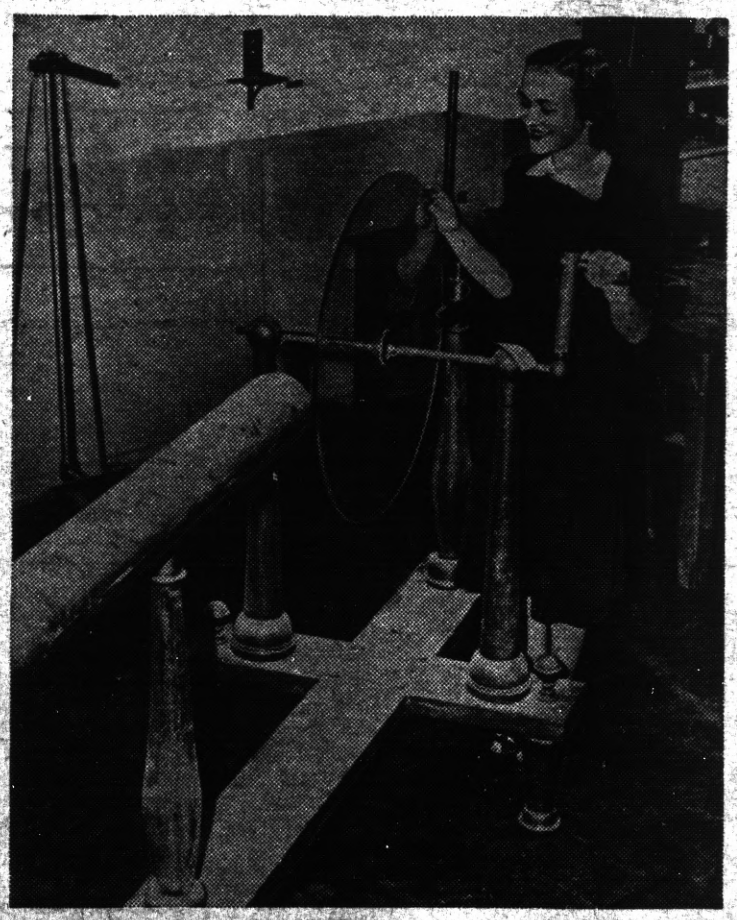

The electrostatic machine used by Dr. Alexander Means who, according to authorities at Emory university at Atlanta, Ga., manufactured the first electric light bulb before the Civil war, long before Thomas Edison's day. Dr. Means was president of Emory when it was located at Oxford, Ga. The machine used by Dr. Means in successful experiments with the incandescent bulb in 1852, according to the authorities, has been moved from Oxford to Atlanta and is to be put on display at the Emory university museum.

To Wed Son of Benito Mussolini

Photograph shows Gina Roberti, 20 years old, whose engagement to Bruno Mussolini, 21-year-old son of the Italian dictator, has been announced. She is the daughter of Professor Guido Roberti, chief of the division of contemporary art in the ministry of education.

Four Factors in Snakebite

The quantity of venom injected into a victim when bitten by a poisonous snake depends upon the size of the snake, the length of time the poison has been accumulating, the depth of the fang thrust and the location of the bite.

CAMERA TOPICS

Stars Ask Severance of Nazi Relations

Hollywood's committee of 56 recently signed their own Declaration of Independence which will be signed by 20,000,000 American citizens and then presented to President Roosevelt and congress, seeking a severance of economic relations with Nazi Germany until such time as that country comes into the fold of nations in accordance with the humane principles of international law. Left to right, seated: Melvyn Douglas, James Cagney, Edward Robinson. Standing: Gale Sondergaard, Helen Gahagan, Henry Fonda and Gloria Stuart.

Trio Plans 2,500-Mile Canoe Trip

This trio of intrepid yachtsmen have obtained permission to make the 2,500-mile trip from Honolulu to Samoa in a 32-foot Hawaiian outrigger canoe. Carrier pigeons will keep them in communication with their port, Honolulu, during the 20 days at sea. Left to right: U. S. Woodbury, Burlington, Vt.; Don Hall, Long Beach, Calif., and Charles Kern, Pawtucket, R. I.

RATTLESNAKE PETE

A living character from the days of the wild and wooly west barged into San Francisco recently. He is Gus Robson, better known as "Rattlesnake Pete," spry and rarin' to go, despite his 77 years. Full of hair-raising tales of Injuns, Buffalo Bill, Calamity Jane, Wild Bill Hickock and other celebrities of the old west.

RETURNS FROM CHINA

Methodist Episcopal Bishop Arthur J. Moore, returning from Shanghai to his headquarters in San Antonio, Texas, declared that more than 100 missions, hospitals and schools have been destroyed in the war between China and Japan. "A century's work has been dissipated," he said.

French Family Wins 20,000 Francs

A prize of 20,000 francs was awarded Adrien-Jules Saudrin of Bourg La Reine, France, for their large family. The winners of the Cognacq-Jay prize are seen here with 11 of their 12 children.

Capitol Gavel Industry Booming

David Lynn, capitol architect (right), watches E. S. Kenyon, machinist, replenish a supply of gavels for Speaker William B. Bankhead, to be used during this session of congress. The gavels are made in the capitol machine shop.

PARIS FASHION

This knitted wool suit of marine blue features a pleated skirt and a knitted hat.

INVENTOR

Professor Peter Kapitza, retained by the Soviet government, has perfected a new method of liquefying gases, only a few details of which are known. His discovery will have great scientific and industrial importance.

Acorns Used as Food

The acorn, fruit of the oak tree, once served as a principal article of human diet during the autumn. The "sweet acorns" of southern Europe are widely eaten.

RICHMOND PROGRESS

"The Friendly Newspaper That Dares to Tell The Truth"

Entered as second-class matter at the Post Office at Richmond, California, March 15th, 1935, under the Act of March 3, 1879. Determined a newspaper of general circulation (as defined by Sec. 4460 of the Political Code by the Superior Court of Contra Costa County, State of California

Harry R. Burt, Editor and Publisher

Published Every Monday at 24 W. Richmond Av., Richmond, California

Member of the California Newspaper Publishers Association

The RICHMOND PROGRESS is a continuation of and entitled to all the rights of the POINT RICHMOND PROGRESS. Estab. 1933.

Subscription rates: $2.00, the year; $1.25, six months; 75c, 3 mos.

Volume 6; Number 51 Monday January 30th 1939

WILL TELEVISION COME?.....

The writer has just completed reading of a book on television*. Interesting, indeed are the two final sentences in the volume—as follows:

. . . . "There is little question but that ten years from now we shall receive television broadcasts as readily as we receive radio programs today. And they will be relatively as satisfactory."

The book was copyrighted in 1929—ten years ago—so it is a fact that the author's prediction has proved slightly awry. But we do not write in a spirit of carping or criticism. We believe that television will come as soon as there is a great demand on the part of the public. The technical difficulties are, indeed, great so far as receiving sets in each individual home, like we now have, for our radio reception is concerned. But if our information on the subject is correct, it would be possible at once to bring television to specially constructed auditoriums in at least the larger cities and we are somewhat surprised that with the profit motive involved, charging for such television plays, that some such exhibit was not advertised as one or the other of our two world's fairs this year.

However, it may be that television may be exhibitted at the fairs.

At any rate, it will be less than a month now until we can find out. The Golden Gate International Exhibition will open on February 18th 1939.

* * * *

An interesting reference in the Book, anent the ten year prophecy, however, was the summing up several years ago by Dr. Chas. F. Kettering, Director of Research for the General Motors Company, in "Nation's Business." His remarks are as follows:

"A few weeks back I was sitting with a group of executives. All were admiring the new model.

"'It is absolutely the best automobile that can be made," enthused one. I objected to that statement.

"'Let's take this automobile which you say, is the "best that can be made" and put it in a glass showcase,' I said. 'Let's put it in there—seal it so no person can possibly touch it. Just before we seal it in the case let us mark the price in big letters inside the case.

"'Let us do that and come back here a year from today. After looking at it and appraising it, we will mark a price on the outside of the glass. It will be a price something less than what we think the car is worth today. Probably $200. less. Then, let's come back once every year for ten years, look through the glass, and mark a new price. At the end of ten years we won't be able to put down enough ciphers to indicate what we think of the car. That is, of course, eliminating its value as junk.

"'In those ten years, no one could possibly have touched the car. There could be no lessened value through handling. The paint would be just as good as new; the crank case just as good; the rear axle just as good; and the motor just as good as ever.

"'What then, has happened to this car?

"'People's minds will have been changed; improvements will have come in other cars; new styles will have come. What you have here to day, a car that you call "the best that can be made" will then be useless. So it isn't the best that can be made. It may be the best that you have made and if that is what you meant, I have no quarrel with what you said."

* * * *

(Anyway, my old '28 Model A Jilloppy runs pretty good and judging by its artistically frescoed top, done by the great artist, Mother Nature and some damphool with a can of cheap lacquer, our friends would seriously question the sanity of anyone who would suggest putting IT in a show case At least for the next twenty-five years.—Ed.)

*"Television." by H. H. Sheldon and Edgar N. Grisewood. D. Van Nostrand Co., Inc., 1929

The Progress Press

24 WEST RICHMOND AVENUE PHONE RICHMOND 3456

POINT RICHMOND, CALIF.

SUBSCRIBE
To the PROGRESS
Three months for 75c

LEGAL NOTICES

NOTICE TO TAXPAYERS OFFICE OF THE COLLECTOR OF COUNTY TAXES, MARTINEZ, CALIFORNIA, COUNTY TAXES OF THE FISCAL YEAR 1938-1939.

Notice is hereby given that the undersigned Tax Collector of the County of Contra Costa, State of California, is in receipt of the assessment books of said County of Contra Costa, and that in compliance with the provisions of Section 3746 of Political Code of the State of California, notice is hereby given that the assessment books for county taxes for the year 1938-1939, on all property within the County of Contra Costa, have been received by me, and that the taxes as shown by said assessment books will be due and payable on November 1st, 1938, this date being fixed by me, as Tax Collector of the County of Contra Costa, in accordance with Subdivision 3, Section 3746 of the Political Code, as amended, which states that: "The Tax Collector may fix a date in advance of the due date (November 1), when payments may be made," at my office in the Court House of said County of Contra Costa, State of California in the city of Martinez, Contra Costa County, State of California, (every day except legal holidays) during office hours, on and after November 1st, 1938, and as follows:

The taxes on all personal property secured by real property, and one-half of the taxes on all real property in the said County of Contra Costa, will be due and payable on Tuesday, November 1st, 1938, at my office in the Court House of said Contra Costa County, situate at the corner of Main and Court Streets, in the City of Martinez, every day (not a legal holiday), during office hours, as fixed by law, and will be delinquent on Monday, December 5, 1938 at 5 o'clock P. M., of said day, and that unless paid prior thereto, eight per cent will be added to the amount thereof and that if said one-half be not paid before Thursday, April 20, 1939, at 5 o'clock P. M., an additional three per cent will be added thereto.

And notice is further given that the remaining one-half of the taxes on all real property in said County of Contra Costa, for the year 1938-1939 will be payable to the undersigned Tax Collector of said County of Contra Costa, as aforesaid, at the office of the Tax Collector, as aforesaid, on and after Friday, January 20, 1939, and will be delinquent on Thursday, April 20, 1939, at 5 o'clock of said day and that unless paid prior thereto, three per cent will be added to the amount thereof.

Notice is hereby further given that all taxes may be paid at the time first installment, as herein provided, is due and payable.

And notice is hereby further given that in compliance with said Section 3746 of the Political Code of the State of California, on and after Tuesday, November 1, 1938, all the taxes, whether first or second installment before delinquency thereof, or if delinquent, together with the percentage, added thereto, as is above set forth, may be paid at my office, as aforesaid, at any time during business hours, as aforesaid, on and after Tuesday, November 1 1938, and upon such full payment being made full receipts for the taxes, both first and second installments, will be given in compliance with the law.

Dated at Martinez this 24th day of October, 1938.

S. S. BOYD
Tax Collectoir of
Contra Costa County

THE BALTIC
Gus B. Green
37 Park Place
Point Richmond, California

LEGAL NOTICES

SUMMONS

IN THE SUPERIOR COURT OF THE STATE OF CALIFORNIA IN AND FOR THE COUNTY OF CONTRA COSTA.

No. 23328

D. L. McCRACKEN, Plaintiff, vs. FRANK E. LITTLEFIELD, IRA VAUGHN, CITY OF RICHMOND, a municipal corporation, COUNTY OF CONTRA COSTA, a political subdivision, and all persons unknown who have or claim any interest in or lien upon the real property herein described, DEFENDANTS.

Action brought in the Superior Court of Contra Costa County State of California, and the complaint filed in the office of the County Clerk of said County.

JOHN MOORE, Attorney for Plaintiff.

THE PEOPLE OF THE STATE OF CALIFORNIA SEND GREETING TO:

Frank E. Littlefield, Ira Vaughn, City of Richmond, a municipal corporation, County of Contra Costa, a political subdivision, and all persons unknown who have or claim any interest in or lien upon the real property herein described, Defendants.

YOU, AND EACH OF YOU, ARE HEREBY NOTIFIED that an action has been commenced against you in the above entitled Court by the above named plaintiff for the purpose of partitioning that certain real property, situate, lying and being in the City of Richmond, County of Contra Costa, State of California, described as follows:

Lot 7 in Block 6, as designated on the map entitled "Map of the Bay Shore Tract lying between Marine View Ave., Richmond, and the Bay of San Francisco, being the North Western portion of Lot 47 of the Final Partition of the San Pablo Rancho, Contra Costa Co., Cal.", which map was filed in the office of the Recorder of the County of Contra Costa, State of California, on May 5, 1902 in the Volume E of Maps, at page 104.

And you are hereby directed to appear and answer the complaint in an action entitled as above, brought against you in the Superior Court of the County of Contra Costa, State of California, within ten days after the service on you of this summons, if served within this County, or within thirty days if served eleswhere.

And you are hereby notified that unless you appear and answer as above reqcired, the said plaintiff will take judgment for any money or damages in the complaint as arising upon contract, or will apply to the Court for any other relief demanded in the complaint.

GIVEN under my hand and the seal of this Superior Court at Martinez, County of Contra Costa, State of California, this 21st day of December, 1938.

(SEAL) S. C. WELLS
Clerk

By L. GEYER, Deputy Clerk.

Febr 6, 13, 20.

JOHN MOORE,
Attorney at Law
Richmond, California
Attorney for Plaintiff.

Publ. Dec. 26; Jan. 2,9,16,23,30;

Now Open . . .
THE BANK CLUB
(MEDO and CAREY)
BILLIARDS • GAMES
BEVERAGES
201 Washington Ave. — Pt. Richmond

FRED F. BREWEN
The Point Richmond Contractor
Carpenter • Builder
Plans and Estimates Cheerfully Given to Interested Parties
55 Park Place—Phone R-3456
READ THE PROGRESS

LEGAL NOTICES

SUMMONS

IN THE SUPERIOR COURT OF THE STATE OF CALIFORNIA IN AND FOR THE COUNTY OF CONTRA COSTA.

No. 23157

JAMES L. LEEPER and CLARA L. LEEPER, HIS WIFE, Plaintiffs, vs. CONTRA COSTA COUNTY TITLE COMPANY, a corporation, CONTRA COSTA COUNTY, a political subdivision of the State of California, MARY N. TURNERHILL, ANNA LEGGETT, CHARLES KELSO, MARIE KELSO, and also all persons unknown who have or claim any interest in or lien upon the real property herein described, DEFENDANTS.

Action brought in the Superior Court of Contra Costa County, and the compalint filed in the office of the County Clerk of said County.

JOHN L. GARAVENTA, Attorney for Plaintiffs.

THE PEOPLE OF THE STATE OF CALIFORNIA SEND GREETING TO:

CONTRA COSTA COUNTY TITLE COMPANY, a corporation, CONTRA COSTA COUNTY, a political subdivision of the State of California, MARY N. TURNERHILL, ANNA LEGGETT, CHARLES KELSO, MARIE KELSO, and also all persons unknown who have or claim any interest in or lien upon the real property herein described, DEFENDANTS.

YOU, AND EACH OF YOU, ARE HEREBY NOTIFIED that an action has been commenced against you in the above entitled Court by the above named plaintiffs for the purpose of partitioning that certain real property, situate, lying and being in the County of Contra Costa, State of California, described as follows:

PARCEL ONE: Lot 12 in Block 42 as designated on the map entitled "Martinez Land Company Tract No. 7, Martinez, Contra Costa Co., Cal.", which map was filed in the office of the Recorder of the County of Contra Costa, State of California, on March 6, 1916 in Volume 14 of Maps at page 299.

PARCEL TWO: Lot 2 in Block 48 as designated on the map entitled "Martinez Land Company Tract No. 7, Martinez, Contra Costa Co., Cal.", which map was filed in the office of the Recorder of the County of Contra Costa, State of California, on March 6, 1916 in Volume 14 of Maps, at page 299.

PARCEL THRTE: Lots 3 and 4 in Block 56, as designated on the map entitled "Martinez Land Company Tract No. 8, Martinez, Contra Costa County, Cal.", which map was filed in the office of the Recorder of the County of Contra Costa, State of California, on May 16, 1916 in Volume 15 of Maps, at page 303.

And you are hereby directed to appear and answer the complaint in an action entitled as above, brought against you in the Superior Court of the County of Contra Costa, State of California, within ten days after the service on you of this summons, if served within this County, or within thirey days if served elsewhere.

And you are hereby notified that unless you appear and answer as above required, the said plaintiffs will take judgement for any money or damages in the complaint as arising upon contract, or will apply to the Court for any other relief demanded in the complaint.

GIVEN under my hand and the seal of this Superior Court, at the County of Contra Costa, State of California, this 26 day of October, A. D., 1938.

S. C. WELLS, Clerk
(SEAL) By L. R. Geyer, Deputy Clerk.

JOHN L. GARAVENTA
Attorney at Law
Concord, California
Attorney for Plaintiffs.

Publ. Jan. 9,16,23,30; Febr. 6,13, 20,27; Mar. 6.

The Greater Injury

We ought to be more offended at extravagant praise than at harsh criticism.

What supports our money system is not gold, but confidence.

You like a man who is interested in himself and in you; and you shy away from one who works himself into a lather over the woes of the world.

A man who was very curious as to what people at a party say about him when he leaves, once found out. It was: Nothing.

Wait, Mother-Ask Your Doctor First

Never give your children unknown "Bargain" remedies to take unless you ask your doctor.

A mother may save a few pennies giving her children unknown preparations. But a child's life is precious beyond pennies. So—*Ask your doctor* before you give *any* remedy you don't know all about.

And when giving the common children's remedy, milk of magnesia, always ask for "Phillips'" Milk of Magnesia.

Because for three generations Phillips' has been favored by many physicians as a standard, reliable and proved preparation — marvelously gentle for youngsters.

Many children like Phillips' in the *newer* form — tiny peppermint-flavored tablets that chew like candy. Each tablet contains the equivalent of one teaspoonful of the *liquid* Phillips.' 25¢ for a big box.

A bottle of Phillips' liquid Milk of Magnesia costs but 25¢. So—*anyone* can afford the *genuine*. Careful mothers ask for it by its full name "Phillips' Milk of Magnesia."

PHILLIPS' MILK OF MAGNESIA
★IN LIQUID OR TABLET FORM

Joys Concealed

He who can conceal his joys, is greater than he who can hide his griefs.—Lavater.

666 relieves **COLDS** first day. **Headaches and Fever** due to Colds in 30 minutes.
LIQUID, TABLETS SALVE, NOSE DROPS
Try "Rub-My-Tism"—a Wonderful Liniment

WNU—12 4—39

That Nagging Backache

May Warn of Disordered Kidney Action

Modern life with its hurry and worry, irregular habits, improper eating and drinking—its risk of exposure and infection—throws heavy strain on the work of the kidneys. They are apt to become over-taxed and fail to filter excess acid and other impurities from the life-giving blood.

You may suffer nagging backache, headache, dizziness, getting up nights, leg pains, swelling—feel constantly tired, nervous, all worn out. Other signs of kidney or bladder disorder may be burning, scanty or too frequent urination.

Use *Doan's Pills*. *Doan's* help the kidneys to get rid of excess poisonous body waste. They are antiseptic to the urinary tract and tend to relieve irritation and the pain it causes. Many grateful people recommend *Doan's*. They have had more than forty years of public approval. *Ask your neighbor!*

DOAN'S PILLS

WHAT to EAT and WHY

C. Houston Goudiss Analyzes the Food Values of Nuts; Discusses Their Place in the Menu

By C. HOUSTON GOUDISS

THERE is one food that can lay claim to being almost universal. It is eaten with relish by people in almost every quarter of the globe. It forms a main article of diet for the natives of some tropical countries, and is said to have been important in the dietary of early settlers in America. I refer to nuts.

Nuts, of course, are seeds. But unlike most other seeds used for food by man, they grow in a hard shell that does not open naturally when ripe. This forms a sealed package which makes nuts easy to store, and comparatively easy to keep.

A Concentrated Food

Nuts are a highly concentrated food and provide a large amount of food value in a small, convenient form. Once they are shelled, there is very little waste in using them. It has been suggested, therefore, that they might profitably appear in the daily menu far more frequently than they do.

There are many different kinds of nuts, and they vary in composition. Some of them contain large amounts of both protein and fat. Others contain a preponderance of fat, while a third group is starchy.

The protein of many nuts has been found to be rather similar to that in meat and fish. In fact, most nuts are classed as complete proteins, meaning that their protein is of a type which is capable both of supporting growth and repairing worn-out body tissue.

Comparison With Grains

Because they are somewhat similar in nutritional character, nuts have been compared to various grains. In regard to protein, however, they may be said to serve as a supplement to the proteins of some grains.

The high fuel value of many nuts is due to their fat content. Coconuts, pecans and walnuts are especially rich in fat, containing respectively 50.6 per cent, 70.5 per cent, and 64.4 per cent of fat. A few varieties, such as chestnuts and lichi nuts, so popular with the Chinese, are more notable for their carbohydrates. Like most starchy foods, chestnuts are improved by cooking, and therefore, are preferably roasted before eating. Fresh chestnuts contain a little over 42 per cent and dried chestnuts a little over 74 per cent of carbohydrates.

Mineral and Vitamin Values

The amount of mineral salts in nuts varies with the type. Generally speaking, however, nuts are considered a rich source of phosphorus and a good source of manganese and of copper and iron, required for the formation of the hemoglobin or red pigment in the blood.

Most nuts are considered a poor source of calcium; or at best only a fair source of this mineral which is required for helping to build teeth and bones. Two noted investigators, however, determined as a result of careful experiments, that in adults the calcium of almonds was fairly well utilized by the body. It is not as well utilized, however, as the calcium of milk.

Nuts are not regarded as a significant source of any vitamin except B, though some kinds have also been found to contain vitamin A. As they are frequently served in combination with fruits, however . . . in salads and as desserts . . . the fruit-nut combination usually supplies a substantial amount of minerals and vitamins.

Place in the Menu

Because of their content of protein and fat, nuts are frequently compared with meats and may be used interchangeably with meats. They make a splendid protein food to serve at lunch, supper or even dinner. They are especially good when combined with vegetables, or a carbohydrate food such as rice or noodles, and made into croquettes, patties, and casserole combinations that constitute a one-dish main course.

Nutritionists are of the opinion that nuts might well constitute a larger part of the American dietary . . . chiefly because they are such an economical source of protein and of energy values. Though they can be used for a main dish as an alternative to meat, it is not advisable to allow them to replace milk or eggs.

It is highly desirable, however, that homemakers and their families regard nuts as a food and not as a tidbit to be served at the end of a meal that is already nutritionally adequate.

Thorough Mastication Desirable

It is also important to encourage the thorough chewing of nuts, as this helps to make them more easily digestible. For children, nut butters are especially desirable. Some nuts are also prepared in the form of meal or pastes. In these forms it is not difficult for the digestive juices to penetrate them, and nuts may be considered as easily digestible as other foods of similar composition. Because they are highly concentrated, as we have seen, it is also advisable to include foods containing a generous amount of bulk or cellulose when nuts are included in a menu.

©—WNU.—C. Houston Goudiss—1939—47.

HOW to SEW

By RUTH WYETH SPEARS

"DEAR MRS. SPEARS: With the help of Book 1, I have just made a slip cover for a wing chair. I never would have tried it if your directions had not been so clear. I am now planning another slip cover and draperies which I would like to trim in fringe. Will you please show me with a sketch how I should sew the fringe? Also should the draperies and chair match?—M. J. N."

This reader evidently agrees with the Chinese proverb, "One picture is worth a thousand words." So here are the sketches showing how to apply fringe in the seams of slip covers and also for an edge finish. The raw edge of the material in the lower sketch is turned to the right side and fringe is stitched over it.

If figured draperies are used, the best effect is obtained if not more than one slip cover in the room is of figured material. Plain slip covers may match one or more of the colors in draperies, rug or wall paper.

NOTE: Now is the time to give your house a fresh start. Crisp new curtains; a bright slip cover; a new lampshade; or ottoman will do the trick. Make these things yourself. Mrs. Spears' Book 1—SEWING, for the Home Decorator, shows you how with step by step, easy to follow sketches. Book 2—Gifts, Novelties and Embroidery, will give you a new interest for long winter evenings. It contains complete directions for making many useful things. Books are 25 cents each; if you order both books, Patchwork Quilt Leaflet is included free; it contains 36 authentic stitches illustrated in detail. Address: Mrs. Spears, 210 S. Desplaines St., Chicago, Ill.

Acknowledging Faults

It is a greater thing to know how to acknowledge a fault than to know how not to commit one.—Cardinal de Retz.

Constipated? You Should Get at the Cause!

Lots of people think they can't be "regular" without frequent trips to the medicine chest. "I just dose up and get it over," they tell you. But doctors know they don't "get it over" at all—until they get at the *cause* of the trouble!

Chances are it's simple to find the cause if you eat only what most people do—meat, bread, potatoes. It's likely *you don't get enough "bulk."* And "bulk" doesn't mean a lot of food. It's a *kind* of food that isn't consumed in the body, but leaves a soft "bulky" mass in the intestines and helps a bowel movement.

If that fits you, your ticket is a crunchy breakfast cereal—Kellogg's All-Bran. It contains the "bulk" you need plus the great intestinal tonic, vitamin B₁.

Eat All-Bran every day, drink plenty of water, and just watch the old world grow brighter! Made by Kellogg in Battle Creek.

First to Act

Among the wise, the brain acts before the mouth.

POSITIVELY!

"Luden's are 'double-barrelled'... you get soothing relief, *plus* an alkaline factor."

CHARLES LEWIS, *Chemist, New York*

LUDEN'S MENTHOL COUGH DROPS 5¢

NEW IDEAS

ADVERTISEMENTS are your guide to modern living. They bring you today's NEWS about the food you eat and the clothes you wear. And the place to find out about these new things is right in this newspaper.

CLASSIFIED DEPARTMENT

BUSINESS OPPORTUNITIES

EDITOR MAGAZINE NEWSPAPER MAN wanted for well-organized natl. scope publication. No similar publication in existence. Advisory Board, Sponsors and Endorsers embrace 200 well-known persons. Investment of $5000 required. Will give substantial interest in corp. and salary contract. State qualifications fully. Unusual opportunity for large profit. TOLERANCE, Los Angeles.

FOR SALE--BABY CHICKS

BABY CHICKS—Breeding Cockerels—Pullets. 15 years Trapnesting—Pedigreeing—Progency Testing—No outside eggs. Leghorns only. Write for literature. McCoone Poultry Breeding Farm, Rt. 9 Box 133, Fresno, Calif.

PERSONALS

LONELY? Nation-wide contacts SURE. 10c & Stamp. P. O. Box-1285, Oakland, Cal.

ANY girl in trouble or distress apply to Mrs. Colonel S. Harris, the Salvation Army Headquarters, 115 Valencia St., San Francisco.

PIPE

SAVE ON PIPE
VALVES — FITTINGS
Tested reconditioned pipe at attractive prices. Write for prices and booklet.
PACIFIC PIPE CO.
207 Folsom St. San Francisco

Clinton, Residence Name

Clinton, of Teutonic origin, is a residence name meaning "from the headland farm, or village." This is a notable name in American history on both sides of the Revolution, observes Florence A. Cowles in the Cleveland Plain Dealer. Sir Henry Clinton (son of Admiral George Clinton, governor of Newfoundland and of New York) was a British general in the Revolutionary war (governor of Gibraltar at the time of his death). Gen. George Clinton, on the colonists' side, was governor of New York and later vice president of the United States. His brother, Gen. James Clinton, commanded Fort Clinton. James' son, DeWitt, later was governor of New York.

Statues Without Identity

Of the 350 statues in London, two are without identity. One is in Bloomsbury and the other in Smithfield.

Famous Autobiography

The first famous autobiography of European literature is the "Confessions of Saint Augustine."

Why Some Men Are Forgiven

"Some men," said Uncle Eben, "haster kind o' be fohgivin' foh bein' crooked, 'cause dey ain' got sense enough ter see whah actual dishonesty begins."

Believed Stars Guided Navigators

The ancient Japanese believed that the stars were made to guide the navigators of foreign nations, with their tributes to the land of the Mikados.

Galapagos Islands' Flora Fauna

The peculiar flora and fauna of the Galapagos islands were first described by Charles Darwin.

Cherubs Figures of Winged Bulls

Cherubs of Assyria and the Old Testament were figures of winged bulls.

Chemist's Name for Calomel

Calomel, the white powder formerly used for every stomach and intestinal ailment, is known to the chemist as mercurous chloride.

The Really Wise Man

"The man," said Hi Ho, the sage of Chinatown, "that is wise enough not to tell all he knows, knows more than most men."

Inhabitants of Argentina

The inhabitants of Argentina are mostly of European blood. Only about 2 per cent show traces of non-Caucasian stock.

First to Brew Beer

Gambrinus, a legendary Flemish king, is credited with the first brewing of beer.

Hard to Be Truthful

"Some men can't tell the truth," said Uncle Eben, "exceptin' when it suits deir side of a bargain."

O. L. M. WHIST IS SUCCESS

Our Lady of Mercy Whist, held in the Parish Hall under the committee composed of young ladies of the parish—Miss Evelyn Payne, Miss Mary Casey, Miss Alice Wood and Miss Gladys O'Hara was a fine success consblering the inclement weather which marked last Friday evening.Twelve tables engaged in the play and many fine prizes and a door prize were awarded. The date of the February whist will be announced later.

MRS. DUNLAP RETURNS

Mrs. Paul Dunlap who has been staying with her sister,Mrs. Emily Axtell on Cutting Boulevard while recuperating from a fractured rib, has recovered sufficiently to return to her home on Terrace avenue.

STAR VISITORS

Mrs. Rose Dingle, Deputy Grand Matron of the Order of the Eastern Star of California and Mrs. Louise Wilson, Worthy Matron of Point Chapter, visited the Martinez Chapter last Wdnesday evening.

First to Use Christmas Tree

The first celebration in the United States at which a Christmas tree was used was in 1847 when Dr. William Muhlenberg of the Church of the Holy Communion in New York city initiated some children into the joys of the Christmas tree.

FOR SALE
Ladies Kid Caracul
COAT
Beige Color
Size 16. What a bargain!
$12.50
USED CLOTHING STORE
148 Standard Avenue

POINT BAPTIST LAD ES AID

Mrs. Helen Walker entertained the Point Baptist Ladies Aid Society this week at her home on West Richmond avenue. The president, Mrs. Rebecca Silvas, conducted the business session. Refreshments were served by the hostess, asssisted by Mrs. Ward Walker as co-hostess. A social hour was spent the remainder of the afternoon.

Mrs. Thankful Perault who has been confined to her home on Golden Gate avenue has recovered sufficiently to return to her position at the Standard Oil office.

Giant Reservoir of Ice

In southeastern Alaska there is a giant reservoir of ice overflowing into ice streams and containing more ice than all Europe's famous glaciers put together.

Richmond Scavenger Company
325 SEVENTH STREET
Phone Richmond 2615

O. A. POULSEN
Jeweler
WATCH INSPECTOR FOR SANTA FE & S.P.R.Y'S
822 MACDONALD AVE
OPP FOX THEATRE

DRESSES : COATS : SUITS
Cleaned and Pressed
Cash and Carry
75c
Pants 40c
Cords 40c
Sweaters 40c
Cleaned and Dipped
RICHMOND CLEANING WKS.
229 Macdonald Avenue
Phone Richmond-621
(All Work Strictly Guaranteed

Windows Blown Out—Not In

When an explosion takes place near a building, windows are blown out, not in, unless they are struck by flying fragments.

Hidden Taxes and Clothing

A man could buy a $50 suit for $44.76 if hidden taxes were eliminated, according to the National Consumers Tax commission.

Mr. and Mrs. Leslie Turley of Western Drive spent the last week end in Calistoga, accompanied by their small son, Paul.

FARM BUREAU DIRECTORS APPROVE EXHIBIT PLANS

Pictured above are regional chairmen of the California Farm Bureau Federation who met with the California State Commission on Treasure Island recently to inspect plans and progress for the display of California farm products at the Exposition in '39. Left to right, front row: Alex Johnson, Secretary-Treasurer California Farm Bureau Federation, Berkeley; C. A. Benson, Director of Lake and Mendocino Counties; Col. Fred T. Robson, Chairman of the Livestock Committee, California State Commission; Amon Swank, Board of Directors, Linden; M. W. Dula, Board of Directors, Visalia; back row: E. C. Kimball, Vice President California Farm Bureau Federation, Ventura; C. J. Rolph, Jr., Board of Directors, Nevada County; W. F. Eldridge, Board of Directors, Corcoran; J. P. Butler, Board of Directors, Los Angeles; Thomas F. Thwaits, Board of Directors, Monterey. Voicing hearty approval of the progress reports made by Col. Fred T. Robson and Administrator of Agricultural Exhibits, Dr. George H. Hecke, the directors gave assurance of wholehearted co-operation. Broader markets, price maintenance and betterment of farm conditions will be stressed through dynamic exhibits.

DAIRY LEADERS DEDICATE FAIR SITE

Pictured above is Miss Anita Geiger, daughter of Dr. J. C. Geiger, Health Officer of San Francisco, with nationally known leaders of the dairy industry at the dedicatory exercises of the Dairy Products Building, being constructed by the California State Commission on Treasure Island.

More than 360 delegates and friends of the Western Regional Dairy Conference, in session at Oakland, participated in the ceremony.

Shown above, standing, left to right are: H. G. Claudius, Secretary, Consolidated Milk Producers for San Francisco; Dan E. Foley, President, California Dairy Council; Robert C. Hibben, Washington, D. C., Executive Secretary, International Association of Ice Cream Manufacturers; Dr. J. C. Geiger, Health Officer, San Francisco; Robert A. Shuey, Executive Committee, Dairy Industry Exhibit; Frank X. McGuire, Pacific Dairy Equipment Company.

Nine Good Reasons
For Buying the Delicious New Loaf
Alkaline Bread
Made of
SOY BEAN & CAROB POD

1. TASTES BETTER
2. MORE ENERGY
3. HONEY-SWEETENED
4. SMOOTHER TEXTURE
5. TOASTS BETTER
6. KEEPS LONGER
7. LESS FATTENING
8. LOWEST IN STARCH
9. NO ACID REACTION

15c
per loaf
ASK FOR IT TELL YOUR FRIENDS
MARTEN'S BAKERY
1 Park Place Point Richmond Phone Richmond-1380

AS COMIC ARTISTS SEE THE WORLD

BIG TOP

By ED WHEELAN

MESCAL IKE

By S. L. HUNTLEY

Well, Now We Have That Straight

LALA PALOOZA — Vincent Horns In Again

By RUBE GOLDBERG

'KEEPING UP WITH THE JONESES' — Eddie's World Is Brighter

By POP MOMAND

POP — Youthful Scientist

By J. MILLAR WATT

CALIFORNIA'S FINEST WILL BE READY—ON FEBRUARY 18!

With less than one month to go, the above air photograph of Treasure Island gives a hint of the startling beauty of the most attractive site any international exposition has ever enjoyed. Co-operating fully with the Golden Gate International Exposition the California State Commission has erected a total of 18 buildings, which will house exhibits of and provide entertainment facilities for the 58 counties of the State. Agriculture, Livestock, Dairying, Mining, and all of the principal industries and the foremost natural resources of the State will be adequately and attractively represented. With a total attendance of an estimated 22½ million people, experts predict an unqualified success for this—unquestionably the most beautiful of all expositions. Major Exposition and California State Commission buildings may be identified as follows:

(1) Ferry slips for San Francisco boats. (2) Ford Building. (3) Livestock Barns. (4) Coliseum. (5) Gayway or Amusement Zone, with rapid progress in building. (6) Electricity and Communication, Hall of Science. (7) Vacationland. (8) Hall of the Mineral Empire. (9) Homes and Gardens. (10) Recreation Building and Field. (11) Hall of Western States. (12) California State Auditorium. (13) Pacific House. (14) Buildings of South American countries. (15) France, Brazil and Argentina. (16) Foods and Beverages. (17) Homes and Gardens and Hall of Agriculture. (18) Southern California Building. (19) California Commission's Hall of Flowers. (20) San Francisco Building. (21) California State Building. (22) Mission Trails Building. (23) Alameda-Contra Costa Building. (24) Shasta-Cascade Building. (25) Redwood Empire Building. (26) Alta California Building. (27) Sacramento Valley-Tahoe Region Building. (28) San Joaquin Valley Building. (29) Palace of Fine Arts. (30) Hall of Aviation. (31) Yerba Buena Women's Club House. (32) Administration Building.

HARMONY OF BODY MIND AND SPIRIT

By Taniz Tanagra

A LEAF FROM MY NOTE BOOK

People usually accept you at your own valuation. And it is that valuation which largely governs their behavior and attitude toward you. One may hold themselves aloof and yet be gracious and courteous.

Graciousness is one of the big attributes to charm. Only a kind person can be truly gracious. And kindness alone can heal and soothe many ills and heartaches in this world.

There is a very true saying that "If you want something done go to the busy person." Look around and you will find this is only too true. Yet how many of us put off from day to day, month to month, even year to year, doing some of those things we would LIKE to do, with the remark that we haven't time. You haven't time to bring fresh stimulation and interest into your life? You can't afford NOT to! Without it you will become barren . . . the well of inspiration and enthusiasm will dry up. Even the soil needs a rotation of crops to keep it healthy and productive, so also do human beings if they would be healthy, attractive and interesting.

The thoughts which a true friend or someone to whom we are dear may send us in time of need and distress . . can bring the equivalent of a soothing hand or an answered prayer. Sentimental thought . . not at all! For more than once I have been given the needed strength and courage because some one sat quietly sending forth their thoughts of love to me . . burnd a candle for me . . . or prayed. Faith and love prompted each, and faith and love are all any of us need possibly. All paths like the spokes of a wheel join the hub . . the great center!

BOOK ON "DELICIOUS FOODS"

Third in a series of booklets describing the products of California is the new "Delicious Foods in Tin and Glass." It follows "Wine" and "Citrus" booklets and describes the products of our Golden State and the history of the inception and growth of the food industries in the Golden State.

The railroads part in the transportation of these goods is ably told as the publication is an outstanding accomplishment of the Santa Fe's now up-to-the minute publicity and promotion department.

The Progress is indebted to E. G. "Chick" Ryder, the popular industrial agent of the Santa Fe for the booklet. Many thanks.

READ THE PROGRESS

SANTA FE INCOME IS UP

Santa Fe's net railway operating income for December was $1,727,705 according to a statement released by President S. T. Bledsoe today. This is an increase of $1,607,344 over December 1937.

Gross for the system was $12,919,734, an increase over December 1937 of $152.

Operating expenses were $10,035,717, a decrease of $1,570,478, or 13.54 percent under the same month of 1937.

Railway tax accruals were $1,182,037, a decrease of $4,908.

READ THE PROGRESS

Pay Cash
FOR THAT NEW CAR
Automobile Finance Department
Special rates on new Fords
Plymouths . . . . Chevrolets
MECHANICS BANK
RICHMOND

PHONE RICHMOND 430
RICHMOND BEVERAGE COMPANY
G. B. SANTA ROSA BEER
Grace Brothers Famous Brew "HAS THE FLAVOR"
22nd St. off Macdonald ● Richmond, Calif.
DAY AND NIGHT SERVICE

MIRA VISTA
DAIRY PRODUCTS COMPANY
The Oldest Contra Costa County Owned Dairy Established 1898
WHOLESALE AND RETAIL
MILK and CREAM
CHEESE—BUTTER and EGGS
DELIVERY—DIRECT FROM PRODUCER TO YOU
Phone Enterprise 10997 You are Invited to Inspect Our Dairy on Road 20—San Pablo

LIBERTY MARKET
110 Washington Avenue ● Tel. Richmond 1346
FREE DELIVERY
GROCERIES — FRUIT — VEGETABLES
MEAT — DELICATESSEN
LIQUOR — BEER — WINE
BEST IN TOWN

COMPLETE SERVICE
In our Funeral Home there is strict adherence to every anticipated need. The comfort and dignity you find here is not governed by the price you pay.
DAY and NIGHT AMBULANCE SERVICE
WILSON & KRATZER
SEVENTH & BISSELL ● Telephone RICHMOND 113